

Plat of Survey

OF

All that part of Lot 1, Block "C", of Crystal Bowl Subdivision in Richmond Township, Walworth County, Wisconsin, which will hereafter be known as Lot #1.3 in Block "C" and described as follows: Beginning at an iron pipe monument on the S. line of said Lot 1, 70.35 ft. S. 77°30' W. (Magnetic 12-7-49) on the Ely corner of said Lot 1; running thence S. 77°30' W. along the S. line of said Lot, 95.0 feet to an iron pipe monument; thence N. 32°34' W. 37.95 feet to an iron pipe monument; thence S. 62°25' E. 112.0 feet to an iron pipe monument; thence S. 2°21' E. 64.9 feet to the place of beginning. Also a perpetual easement for ingress and egress over the drives both east and south of said lot, and including all recreational privileges on and through Lots #1.5 and 13.3 of Block "C", in Turtle Lake. No buildings are ever to be erected on Lot 1.5 in Block "C". Subject to restrictions contained by deed recorded in Volume 432 of Deeds on page 237, Walworth County Records.

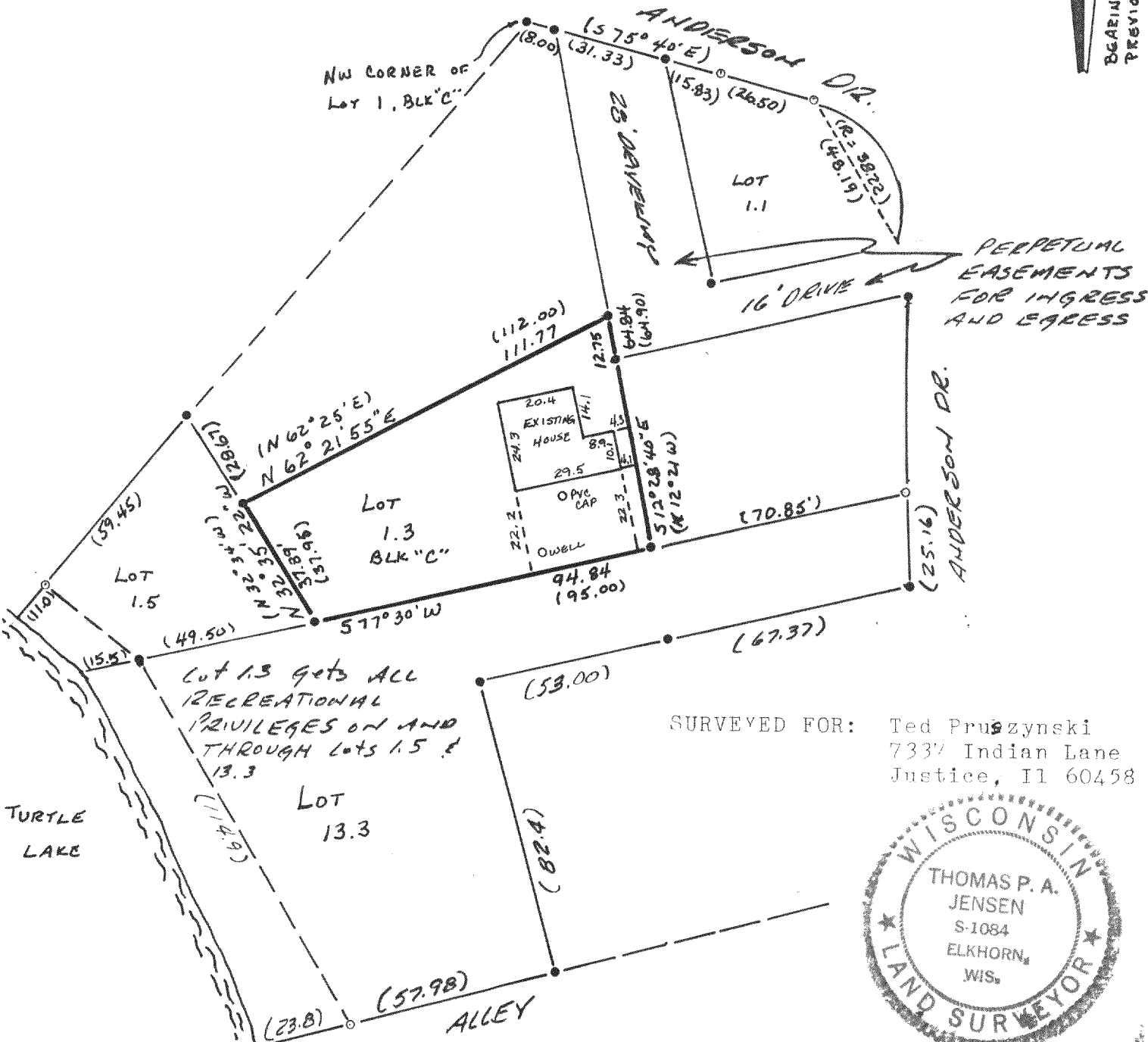

SURVEYED FOR: Ted Pruszyński
7337 Indian Lane
Justice, IL 60458

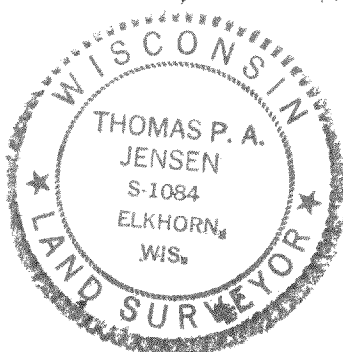

Copyright © 1991 by Jensen Surveying & Mapping S.C.

All rights reserved. No part of this survey plat may be reproduced or transmitted in any form by any means - graphic, electronic, or mechanical, including photocopying, tracing, or information storage and retrieval systems - without permission in writing from Thomas P.A. Jensen.

I, Thomas P.A. Jensen, Wisconsin Registered Land Surveyor, do hereby certify that this survey was performed by me, or under my direction, in full compliance with the owner's/agent's instructions and Chapter A-E 7 of the Wisconsin Administrative Code 'Minimum Standards For Property Surveys', and that this map is an accurate representation thereof to the best of my knowledge and belief.

Note: This survey plat is not certified unless signed and sealed in red ink.

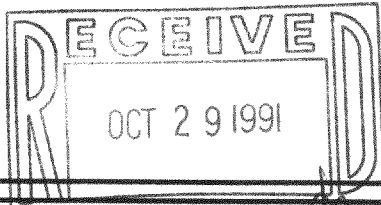

Thomas P. A. Jensen
Thomas P.A. Jensen R.L.S. 1084

Legend

- Found iron pipe
- () Recorded as dimension
- FOUND IRON ROD

Jensen Surveying & Mapping S.C.

45 South Wisconsin Street P.O. Box 322
Elkhorn, Wisconsin. 53121.
(414) 723-3434

Mapping date: 1/21/91.

Revisions: 2-26-91

Sheet 1 of 1 Sheets

Job reference number:

1991.012

Scale: 1" = 40'



315-313

CCR00059